Sensational family home with glorious water views

Sleek and stylish, this impeccable home offers a luxurious waterfront lifestyle fit for the modern family. An expansive floorplan, an abundance of natural light and high-end finishes combine to create a home that is as beautiful as it is functional.

There are two levels of living with four bedrooms and multiple living spaces on offer including an open-plan living and dining space and a large timber deck with water views. A designer kitchen sits in the heart of the home with gas cooking, a huge server's pantry and a glass backsplash that will delight both the home chef and the style-conscious buyer.

Ensuring the ultimate relaxation is the outdoor living areas. There is a covered alfresco where you can dine throughout summer plus a private timber deck with

4 4 2
283 m2

Price	SOLD for $1,150,000
Property Type	Residential
Property ID	90
Land Area	283 m2
Floor Area	326 m2

Agent Details

Kelly Rowling - 0437 443 013

Dan Rowling - 0421 456 776

Office Details

Rowling & Co Property
0437 443 013

sensational views across the glistening waterway. Grab a cool glass of wine and sit back as you take in a glorious sunset after another day in paradise; it doesn't get much better than this.

You will live within a sought-after enclave nestled amongst pretty parks and sparkling waterways. The recently revamped Sunshine Plaza is only a short walk away and you are also just moments from cafes, shops and restaurants.

- Stunning family home with direct water access and water views
- Large floorplan with four bedrooms, three with ensuites and all with WIRs
- One Bedroom on ground floor and three upstairs
- Designer kitchen with stone benchtops, a server's pantry and gas cooktop
- Multiple living spaces including an upper-level media room
- Instant gas hot water, a security intercom and ducted vacuum system
- Ceiling fans throughout, plus zoned and ducted air-conditioning
- An NBN connection, pay-TV cables installed, a double garage and lots of storage
- A Stratus smart home wiring network so you can enjoy easy control
- Just steps from the water's edge and only a short walk from the Sunshine Plaza
- Leave the car at home and walk to the local park, ALDI, cafes and boutique shops
- A great range of schools, the university and new health precinct are all close by

The above information provided has been furnished to us by the vendor/s. We have not verified whether or not that information is accurate and do not have any belief in one way or the other in its accuracy. We do not accept any responsibility to any person for its accuracy and do no more than pass it on. All interested parties should make and rely upon their own inquiries in order to determine whether or not this information is in fact accurate.

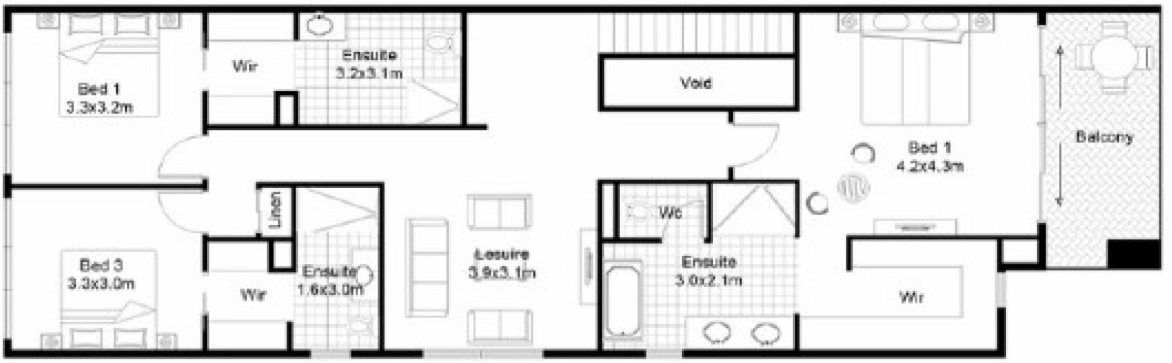

FIRST FLOOR

GROUND FLOOR